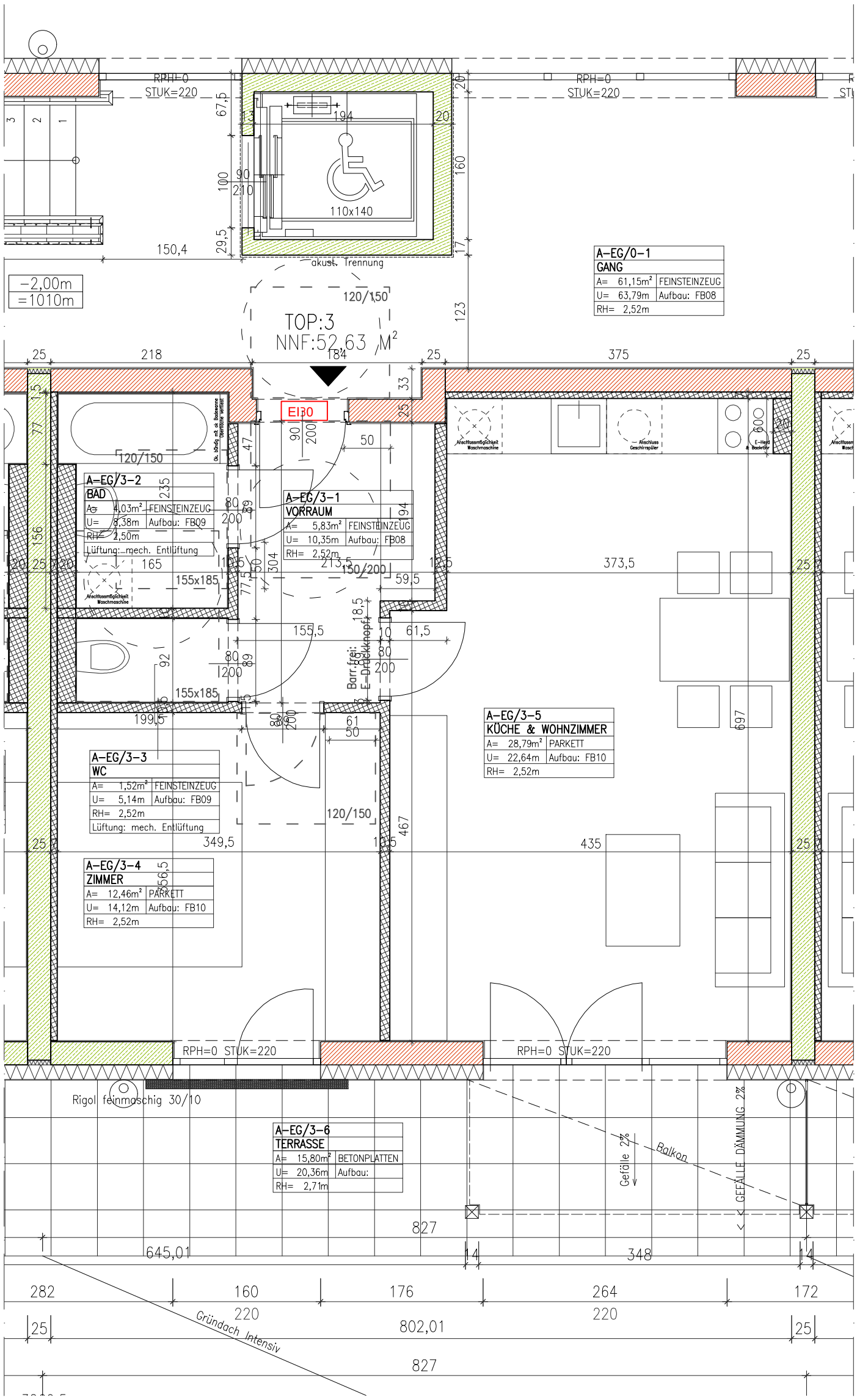


# GHS WOHNBAU - MATREI I. O.

| M 1:50 | EG | TOP 3 | 17.03.2020 | Wohnnutzfläche : | 52,63m² |
|---|---|---|---|---|---|

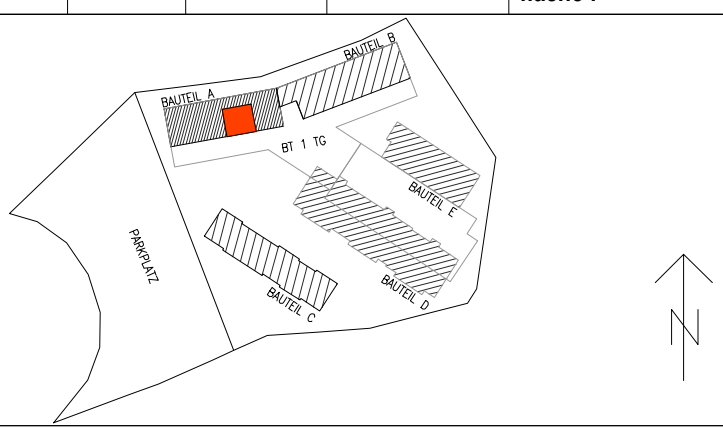


ARCHITEKTURBÜRO
ARCH. DI ARTHUR STEINER
ARCH. DI VANESSA DE BEER
9971 MATREI I.O. / 8010 GRAZ
email: office@steinerdebeer.com